

NORTH

Piney Branch Rd.  
MD 320



**Takoma Park  
Middle School**  
THE BOARD OF EDUCATION OF  
MONTGOMERY COUNTY, MD  
10000 WOODBURN DRIVE  
LIBER 4385, FOLIO 570  
PLAT NO. 2813

**Takoma Piney  
Branch Park**

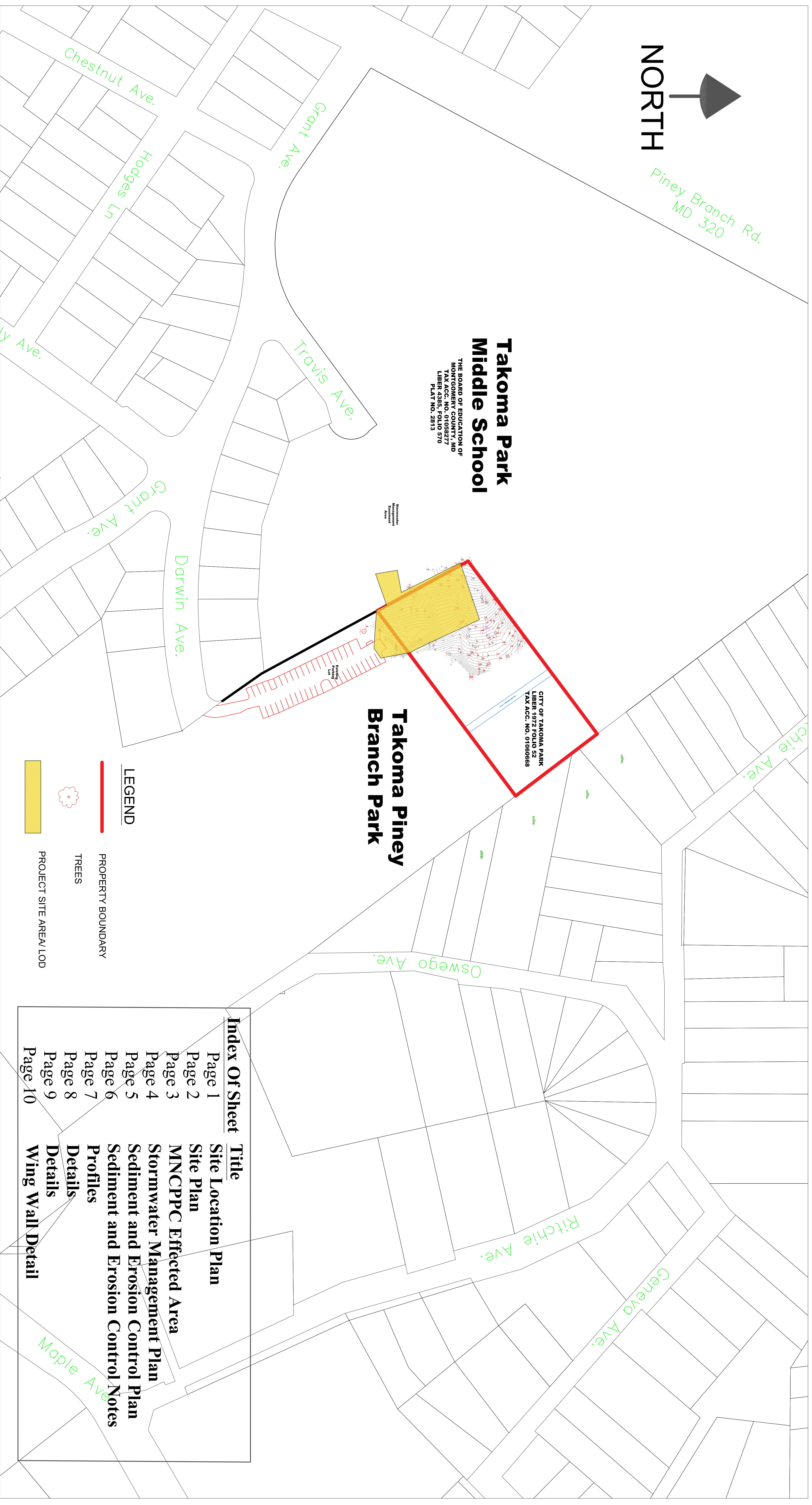
CITY OF TAKOMA PARK  
LIBER 1872 FOLIO 52  
TAX ACC. NO. 01060688



**LEGEND**

-  PROPERTY BOUNDARY
-  TREES
-  PROJECT SITE AREA/LOD

| Index Of Sheet | Title                              |
|----------------|------------------------------------|
| Page 1         | Site Location Plan                 |
| Page 2         | Site Plan                          |
| Page 3         | MNCPPC Effected Area               |
| Page 4         | Stormwater Management Plan         |
| Page 5         | Sediment and Erosion Control Plan  |
| Page 6         | Sediment and Erosion Control Notes |
| Page 7         | Profiles                           |
| Page 8         | Details                            |
| Page 9         | Details                            |
| Page 10        | Wing Wall Detail                   |

| DESIGN                              |                  |
|-------------------------------------|------------------|
| City Engineer : Ali Khalilian PE    | Date: 7-22-2016  |
| Project Manager : Nima Upadhyay     | Date: 7-22-2016  |
| Principal : Daryl Braithwaite       | Date: 7-22-2016  |
| Design and Drawn by : Nima Upadhyay | Date : 7-22-2016 |

Professional Certification: I hereby certify that these documents were prepared or approved by me, and that I am a duly licensed professional engineer under the laws of the State of Maryland.

License No. **18482**

Expiration Date **11-6-2017**

City of Takoma Park

Public Works Department  
31 Oswego Avenue  
Takoma Park, Maryland 20912  
(301) 891-7633

**TAKOMA PARK DOG PARK**

**SITE LOCATION PLAN**

**Project Location: End of Darwin Ave.**

SCALE: 1"=75'

DWG. #

SHT. # 1 of 10